



Facilities Management
Capital Construction & Renovations

Leake Building | 1450 Leake Drive
P.O. Box 400726, Charlottesville, VA 22904-4726
(434) 982-4621 | **Fax (434) 982-4628**
www.fm.virginia.edu

Date: 06.26.24

Alert No. 001

CONSTRUCTION ALERT

East Lawn Roof and Railing - Pavilion VI-VIII

ITEMS OF INTEREST:

- On June 28, 2024, scaffolding will be constructed in the stairwell heading to the Key Alley parking court between Pavilions VI and VIII. The scaffolding will leave appropriate means of access and will have a handrail installed. The scaffolding will remain in place for three weeks.

EXIT & SIDEWALK ACCESSIBILITY

- Work blocks existing building exits, and was reviewed with OUBO prior to blockage.
- Work blocks existing sidewalks, and was reviewed with OUBO prior to blockage.
- No impact to existing building exits and sidewalks.

BACKGROUND:

- The East Lawn Roof and Railing project is a multi-year project to restore the roofs, railings, and colonnades of the Lawn.

ISSUED BY:

- Amy Moses – Project Manager – arm8h@virginia.edu
- Kellen Renner-Thomas – Construction Administration Manager – krennerthomas@virginia.edu

PHOTOS/MAPS OF AREAS AFFECTED:



Red area denotes overall construction area.

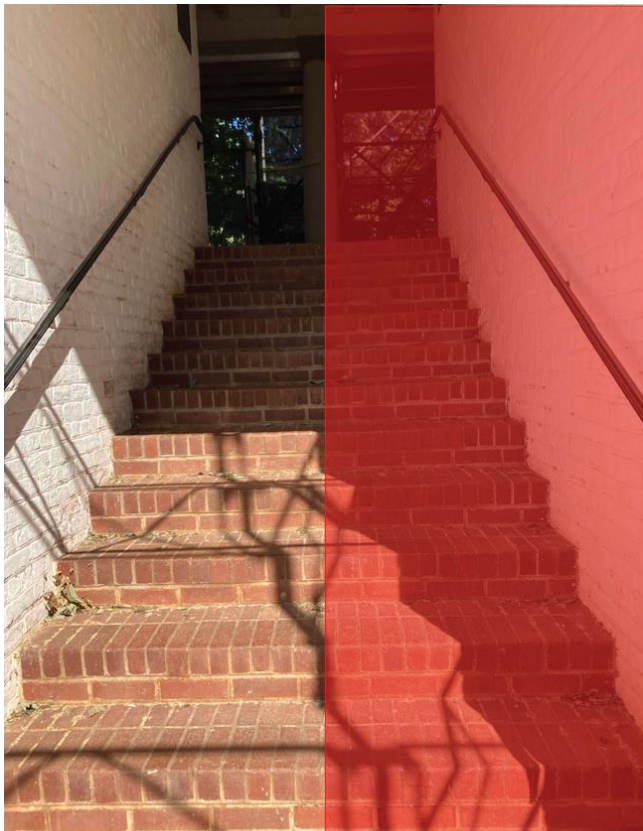

Red area denotes scaffolding.

END OF ALERT